

Courses Down the  
 Allegheny River  
 S 22 W - 92  
 S 44 W - 42  
 S 63 W - 95  
 S 68 W - 76  
 West - 7 1/2  
 N 10 W - 70  
 N 87 W - 60  
 S 87 W - 92  
 S 82 W - 68  
 N 80 W - 80  
 N 62 W - 48  
 N 72 W - 42  
 809

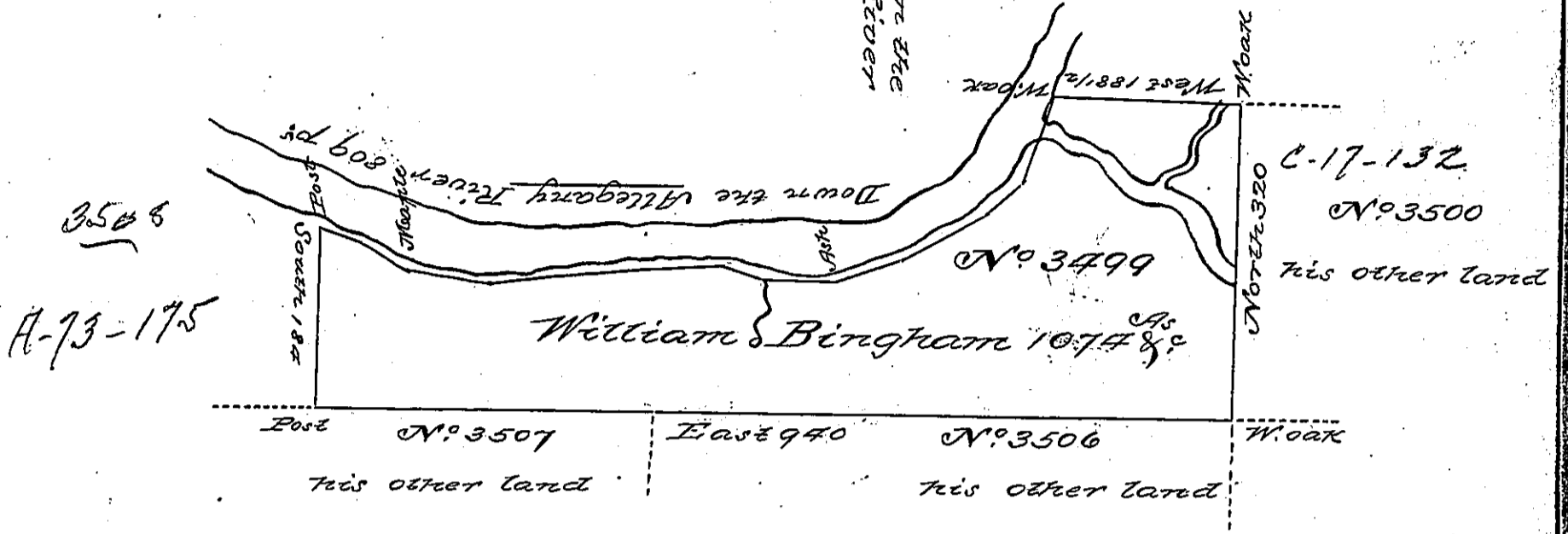

In pursuance of a Warrant No. 3499 dated 14<sup>th</sup> of December 1792 surveyed August 23<sup>d</sup> 1793 to William Bingham the above described tract of Land situate of the Waters of the Allegheny adjoining said river and his other lands in the late Purchase District No. 6 containing one thousand and seventy four <sup>acres</sup> and the Allowance of six yerd Cent for roads &c

To } Ennion Williams Dept. Secy  
 } Dan. C. Brodhead Esq. }  
 } Surveyor General }

IN TESTIMONY that the above is a copy of the original remaining on file in the Department of Internal Affairs of Pennsylvania, made conformably to an Act of Assembly approved the 16th day of February, 1833, I have hereunto set my Hand and caused the Seal of said Department to be affixed at Harrisburg, this first day of February 1898

*James W. Pitts*  
 Secretary of Internal Affairs.